

LIDA ANN BRIDWELL  
REF: DWG. NO. 30-10-A

ARTHUR H. MOEHLBROCK  
REF: DWG. NO. 29-189-A

CRECO, INC.  
REF: DWG. NO. 29-176-A

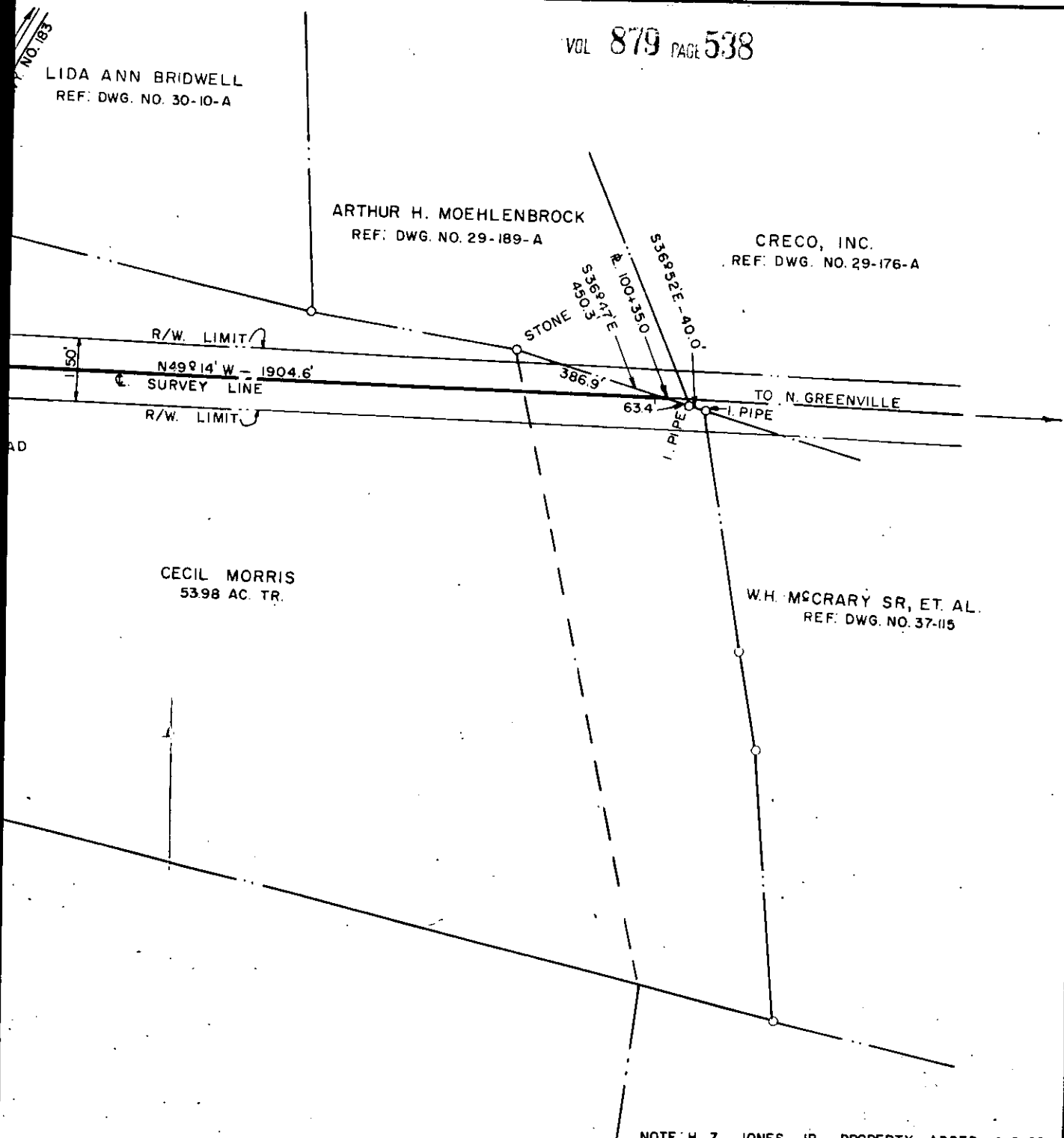

NOTE: H. Z. JONES, JR. PROPERTY ADDED 4-8-68

DUKE POWER COMPANY  
NORTH GREENVILLE — PISGAH FOREST  
TRANSMISSION LINE  
CROSSING PROPERTY OF  
CECIL MORRIS  
PARIS MTN. TOWNSHIP  
GREENVILLE COUNTY S.C.

SCALE: 1"=300'  
BOOK NO. 1015

APRIL, 3 1968  
FILE NO: 157-94

Recorded November 19, 1969 At 12:49 P.M. # 11789